The Families and Descendants of

Patrick Francis Phelan

March 6, 1886 - April 20, 1980
and his wife

Catherine Treacy Phelan

March 3, 1881 - July 14, 1983
both born at Gortnahoe, Churles, County Tipperary, Ireland
and died at New York, New York, United States of America

as known and recorded by their grandnephew, Brian Burns, A. D. 2002.

O Faolain

James Rinnan of Gortnahoe, Co. Tipperary, Ireland,
Mary McBride b. 1781, d. 1 Aug 1856, of Gortnahoe, Co. Tipperary, Ireland

The Treacy Ancestry
Few earlier details about the Treacys of Killenaule, County Tipperary, have yet been re-discovered as of Spring 2002.
It is known that Catherine Treacy's borther, Thomas, was shot in the street during the Easter Uprising of 1916 and is memorialized on a historical plaque there.

Michael Phelan b. 1811, d. 1885 Gortnahoe, Co. Tipperary, Ire.
Kate Phelan of Gortnahoe, Co. Tipperary, Ireland
Patrick Hackett of Gortnahoe, Co. Tipperary, Ireland
Kate Rinnan of Gortnahoe, Co. Tipperary, Ireland

William Phelan b. 1851, d. 1 May 1932, of Gortnahoe, Co. Tipperary, Ire.
Ann Hackett 1857-1933, of "Gorgapark" Gortnahoe, Co. Tipperary, Ire.
James Treacy of Killenaule, Co. Tipperary, Ire.
Catherine Fahey

Patrick Francis Phelan emigrated from Ireland at age 25, sailing aboard the S.S. Majestic and arriving at Ellis Island on October 25, 1911. His destination was listed as his "sister, Mrs. Peggy Fennelly, 306 W. 118th St." in Manahattan. He eventually obtained a third-floor apartment in that building of cold-water flats, where the Fennellys lived two floors above. From that home he started a family with his bride, Catherine Treacy, and participated in a "taxi" or horse-drawn hansom cab business. That business is said to have affected his health to the extent that moving out of Manhattan was recommended. He and "Katie" Phelan then moved to Far Rockaway, Queens, a beach-side community that was their home for the next six decades.
In Far Rockaway, Pat Phelan joined the New York City Sanitation Department. In his words late in life to granddaughter Patricia Bradley, "I heard the streets were paved with gold so I came over, picked up a broom and became a street sweeper." In an era where streets were daily covered with animal and human wastes, street-sweepers formed the vanguard of the movement to control rampant urban diseases through improved public sanitation. A municipal job, while low-paying, provided even during the Great Depression the job security essential to raising a large family. In later years, Pat Phelan worked at hospitals in Far Rockaway, and with members of his family he often returned home to Ireland, always dressed for the voyage, in the memory of his niece Margaret Grace, "as the perfect image of the President of the Chase Bank."

Catherine Treacy hailed from Killenaule in County Tipperary, several miles from Patrick Phelan's village of Gortnahoe. Whether they met and fell in love in Ireland or the U.S. is not now known for certain. Her children recall her saying she immigrated to New York at the age of 18 - which would be a year or two earlier than Pat Phelan's voyage - and worked as a domestic in the household of a Doctor Nolan.
By the time of the Phelans' moving from West 118th St., Manhattan, to Far Rockaway around 1922, their first three children had been born. In Far Rockaway, Pat & Catherine Phelan were blessed with a further five natural and one adopted child. A strong woman of deep faith and strict religious practice, Katie Treacy opened the Phelans' home to dozen of other children, and to more than a few adults, who for months or years at a time needed care or simply a loving home.

Patrick Francis and Catherine Treacy Phelan
are buried in the Phelan Family plot at the front of
St. Mary Star of the Sea Cemetery
Rockaway Turnpike, Lawrence, L.I., NY

Ten other Phelan siblings, listed below with their descendant families.

One son, the father of Kitty and Grace Treacy, and another son, Tom, shot in Dublin during the Easter 1916 uprising. Nothing further is yet known about these brothers, or about any other sibling of Catherine Treacy. Kitty and Grace Treacy were raised by their aunt and uncle, Patrick & Catherine Treacy Phelan, as members of the Phelan family.

Above: Patrick Francis Phelan, possible his wedding photo, circa 1920; right: Catherine Treacy Phelan circa 1920's;
lower right: William F.X., James J. and Patrick C. Phelan in uniform ca.1944; below: The first five Phelan children, circa 1928: Patrick C. "Corky," James J. "Jimmy," Thomas Leo "Tommy," Agnes Catherine "Sis," and William F. X. "Sonny" or "Willy" Phelan.

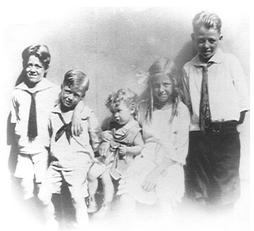

The Siblings of Patrick Francis Phelan

Michael Phelan
20 Nov. 1881 - 10 May 1971, of Gortnahoe.
With wife Mary Maher was the father of Anthony Phelan
1914 - 22 Jan 1956.

Catherine Phelan Green
1884 - 1967. Arrived unmarried at Ellis Island on 27 Oct 1902 aboard the SS Celtic bound for her aunt, Kate Hackett, a servant in Morristown, NJ. Descendants shown below.

Margaret Phelan Fennelly
b. 4 Aug 1887, Gortnahoe,
d. 13 Sep 1955, Manhasset, NY.
"Peg" Phelan arrived at Ellis Island on 18 Oct 1908 aboard the SS Celtic. She married Martin Fennelly of Gortnahoe on 30 Jan 1911 in in New York. During Martin's 14-year confinement at Otisville NY for tuberculosis, she raised their seven children on the Upper West Side of Manhattan, opening their home to her brother Patrick in 1911, her sister Nora in 1917, and in the 1930's Nora's daughter,
Anne Marie Buckley. Peg Phelan Fennelly's descendants are shown below.

Thomas Phelan
1880-1925
Nothing further is known.

Mary Phelan O'Grady
5 Mar 1890 - 26 Apr 1929
Wife of Daniel O'Grady.
Descendants shown below.

James Phelan
of Fennor, Gortnahoe, 18 Apr 1894 - 20 Oct 1976,
Husband of Catherine "Katie" Alexander Phelan, 2 Dec 1897 - 14 Jun 1964.
Died without issue.

Edward Phelan
b. 05 Dec 1894, d. (without issue) 31 Jul 1917 during the First World War, in battle around the Yper Canal, on the River Somme, France.
Private, No: 7765, Irish Guards, 2nd. Batt.

Nora Phelan Buckley
b. 16 Jan 1895, Gortnahoe, d. 3 June 1935, New York, of a blood infection. Emigrated at age 22 in 1917, following the Irish uprising, travelling incognito via Nova Scotia to New York where she was taken in by her elder sister Peg Fennelly. Descendants of Nora & Jack Buckley shown below.

William Phelan
b. 23 Feb 1898, Gortnahoe, m. 1931, d. 20 Jan 1979, Gortnahoe. Husband of Anastasia "Stasia" Phelan (b. 16 Oct 1906, Gortnahoe; d. 21 Jan 1971, Gortnahoe); their descendants are shown below.

Anne Phelan
b. 1901, d. as an infant

Descendants of the Siblings of Patrick Francis Phelan

The Family of Catherine Phelan Green, 1884-1967

Catherine (Katherine) Phelan, b. 02/23/1883 Gortnahoe, d. 06/09/1967 U.S.A.
+William George Green, b. 07/10/1886, d. 12/ /1967
+---- William Edward Green, b. 10/10/1910, d. 08/15/1993
| +Edith McGarry, b. 01/20/1908 , d. 03/20/2001
| +---- Ronald Green, b. 1931
| | +Margo (--?--)
| | +---- Ronnie Green, b. between 1955 and 1958?
| | +---- Richard Green, b. 1960
| +---- Joan Green, b. 1933
| +Frank Cook
| +---- Deborah Ann Cook, b. 1952
| +---- Sharon Cook, b. 1955
| +---- Frank Cook (Jr.), b. 1961
+---- Dorothy Green, b. 02/14/1913 New York, NY
| +James Bernard Johnston, b. 09/14/1904, d. 03/ /1984
| +---- James Johnston
| +---- Joyce Patricia Johnston
| +Alan McCormack, m. 1961
| +---- Scott Alan McCormack, b. 06/19/1984
| | +Stacy Elizabeth Schmidt, m. 1998
| +---- Bryan James McCormack, b. 09/03/1965
| +---- Paige Lee McCormack, b. 07/17/1968, d. 03/10/1969
| +---- Tracy Lee McCormack, b. 04/03/1972
| +Eric Berge, m. 1994
| +---- Gage Thomas Berge, b. 1995
| +---- Richard William Johnston, b. 07/06/1942
| +Janet Purcell

The Family of Margaret Phelan Fennelly, 1884-1967

Margaret Cecelia Fennelly, b. 08/04/1884, d. 09/13/1955 Manhasset, NY
+Martin Joseph Fennelly (Sr.), bap. 08/27/1881 Gortnahoe, d. 04/04/1950, White Plains, NY
+---- Sarah Marie Fennelly, b. 08/31/1911, d. 02/15/1993 Manhasset, NY
| +John Joseph Lorenz, b. 11/23/1911, m. 06/26/1937, d. 09/24/1998 Winchester, MA
| +---- Robert John Lorenz, b. 01/28/1940
| | +Anne Rideout, b. 02/15/1941,
| | +---- Chris Lorenz, b. 03/08/1969 Buenos Aires
| | | +Karen Neilsen, b. 09/24/1974 East Chicago, IN, m. 05/30/1999 Irving, TX
| | | +---- Kathryn Anne Lorenz, b. 02/23/1972 Mexico City, Mexico
| | +---- John David Lorenz, b. 02/26/1974 Mexico City, d. 06/11/2000 Dallas, TX
| | +Amy Mullins, m. 1998 Dallas, TX
| | +---- Katelyn Lorenz, b. 08/05/1998 Dallas, TX
| +---- Richard Francis Lorenz, b. 11/09/1942
| | +Jane "Sunny" Baker, b. 11/12/1942,
| | +---- John Joseph Lorenz, b. 02/24/1966 Chanute AFB Hospital, Rantoul, IL
| | | +Melody Swenson, m. 06/26/1988 Fergus Falls, MN
| | +---- Rachel Ann Lorenz, b. 11/26/1988 Germany
| | +---- Thomas John Lorenz, b. 10/03/1994 Columbia, MD
| +---- Sr. Lisa Lorenz F.M.I.I, b. 05/11/1969
| +---- Margaret Ann "Peggy" Lorenz, b. 05/17/1946
| | +Mark Andrew Sullivan M.D, b. 02/10/1947 Springfield, MA,
| | +---- Jeffrey Daniel Sullivan, b. 08/29/1976
| | +---- Christopher Mark Sullivan, b. 03/06/1979
| | +---- Patrick John Sullivan, b. 05/05/1982
| +---- Anne Theresa Fennelly, b. 02/14/1913 New York, NY, d. 03/05/1993 Manhasset, NY
| +William John Burns, b. 04/25/1903, m. 09/09/1939 , d. 12/05/1972 Bronxville, NY
| +---- William John Burns Jr, b. 12/04/1940 New York
| | +Barbara McCabe, m. 1967 (div.)
| | +---- Vivian Elizabeth Burns, b. 12/13/1967
| +---- Susanne Burns, b. 06/12/1942 New York, NY
| | +Leonard Allan Hill, b. 07/28/1937, m. 05/15/1966 (div.)
| | +---- Leonard Allan "Lee" Hill Jr, b. 08/15/1967
| | +---- Graham Edward Hill, b. 10/24/1970
| +---- Alison Burns, b. 07/27/1946 New York, NY
| | +James Wallace Larkin, b. 08/09/1946,
| | +---- Catherine Alison Larkin, b. 07/05/1983
| | +---- Molly Anne Larkin, b. 04/12/1985
| +---- Brian Burns, b. 10/10/1951,
+---- Martin J. Fennelly Jr, b. 11/01/1914, d. 04/13/1971
+Catherine Joan Neufeld, b. 03/22/1913
+---- Nancy Lynn Fennelly, b. 02/08/1943
| +Larry Edward Price, b. 06/26/1946
| +---- Theresa Lynn Price, b. 09/15/1964
| | +Kevin Rossiter
| | +---- Michael Rossiter, b. 03/26/1999
| | +---- Ryan Rossiter, b. 03/26/1999
| | +---- Brooke Rossiter, b. 03/26/1999
| +---- Lawrence Milton Price, b. 06/14/1965
| | +Teresa Balardi
| | +---- Connor Price
| | +---- Joshua Price
| +---- Rachel Price, b. 05/31/1970
+---- Peter Stephen Fennelly, b. 07/26/1945
| +Darrolyn Ciampa
| +---- Jane Catherine Fennelly, b. 02/11/1969
| +---- Michael S. Fennelly, b. 11/ /1970
| +---- Kate Fennelly
| +Jane (--?--)
| +---- Shane Fennelly, b. 08/ /1989
+---- Michael Fennelly, b. 09/20/1949
| +Pamela Diane Matthews, b. 09/23/1956
| +---- Kalee Mae Fennelly, b. 06/ /1989
+---- Mary Jo Fennelly, b. 08/24/1955
| +William Patrick Smith, b. 09/18/1950
| +---- Katelyn Smith, b. 01/16/1984
| +---- Patrick Smith, b. 03/05/1998

(Continued next column)

(Cont'd. with 4th child of Martin & Margaret P. Fennelly)

+---- Wm. Francis Fennelly, b. 09/10/1916, d. 10/21/1971
| +Florence Cecilia Keim, b. 07/19/1925 d. 08/18/1998
| +---- Madeline Theresa Fennelly, b. 10/03/1948
| +---- William Dennis Fennelly, b. 31/04/1949
| | +Gwen Anne Meyer, b. 04/06/1948
| | +---- Justin Matthew Fennelly, b. 03/10/1979
| | +---- Kathryn Meyer Fennelly, b. 05/21/1982
| +---- Thomas Fennelly, b. 10/26/1951
| | +Margaret McKenna, b. 10/07/1954
| | +---- Bridget Fennelly, b. 11/07/1973
| | +---- William Francis Fennelly, b. 11/29/1975
| | +---- Thomas Fennelly, b. 09/05/1981
| | +---- Katherine Anne Fennelly, b. 12/18/1981
| +---- Margaret (Meg) Cecelia Fennelly, b. 01/18/1956
| | +Richard Victor Joseph, b. 06/18/1955
| | +---- Florence Lorraine Joseph, b. 01/01/1999
| +---- Martin Jos. Fennelly, b. 08/05/1958
| | +Siobahn Costello
| | +---- Conor Patrick Fennelly, b. 05/14/1997
| | +---- Norah Lynne Fennelly, b. 04/19/2000
| +---- Kathleen Mary Fennelly, b. 07/09/1960
| | +Charles "Buddy" Walker,
| | +---- Kyle Walker, b. 05/28/1989
| | +---- Kelley Walker, b. 12/14/1990
| | +---- Derek Walker, b. 08/11/1998
| +---- John Phelan Fennelly, b. 04/21/1963
| +---- Mary Catherine Fennelly, b. 07/11/1964
| | +Stuart Rosen, m. 03/21/1997
| | +---- Jack Rosen, b. 04/11/1998
+---- Jas. Walter Fennelly, b. 12/31/1918, d. 01/01/1982
| +Carol Angella Riley Hickey, b. 01/05/1930
| +---- Deborrah Ann Hickey Fennelly, b. 07/10/1949
| +---- James Christopher Fennelly, b. 05/29/1958
| | +Suzanne (--?--)
| | +---- Devin Littlejohn Fennelly b. 5/6/1991
| +---- Margaret Ellen (Maggie) Fennelly, b. 07/01/1959
| | +Paul Norris
| +---- Thomas Martin Fennelly, b. 12/22/1966
| +Ann Marie Becker
| +---- Sean Thomas Fennelly, b. 06/26/2000
+---- Margaret Mary Cecelia Fennelly, b. 08/07/1920
| +Joseph Peter Grace Jr, b. 05/25/1913 d. 04/19/1995 Manhasset, NY
| +---- Joseph Peter Grace Sed, b. 08/26/1942
| | +Patricia Ann Ryan, b. 03/25/1943
| | +---- Gail Margaret Grace, b. 07/13/1966
| | | +James Joseph Sheficik, b. 09/11/1955
| | | +---- John Kenneth Sheficik, b. 09/29/1999
| | | +---- Eric Sheficik, b. 03/26/2002
| | +---- Hilary Elizabeth Grace, b. 01/05/1968
| | +---- J. Peter Grace IV, b. 03/17/1969
| +---- William Russell Grace M.D, b. 01/30/1944
| | +Marjorie Joan Durban, b. 05/24/1943
| | +---- William Russell Grace Jr, b. 08/04/1967
| | +---- Joseph Peter Grace, b. 07/13/1969
| | | +Kristin Tassone
| | | +---- Joseph Peter Grace Jr, b. 10/27/2000
| | +---- "Mara" Marjorie Eliz. Grace, b. 11/26/1974
| | | +Thomas Dudley Lehrman
| | | +---- Peter Lewis Lehrman, b. 07/06/2001
| | +---- Amy Elizabeth Grace, b. 08/05/1978
| | +---- Christopher Matthew Grace, b. 03/04/1982
| +---- Michael Stephen Grace, b. 05/19/1945
| +Maureen Miller, b. 09/15/1945 m. 07/25/1970
| | +---- Jeffrey Michael Grace, b. 10/31/1973
| | +---- Christina Maureen Grace, b. 06/25/1976
| +---- Margaret Mary Grace Shethar, b. 10/04/1948
| | +John Prentice Grace Shethar, b. 04/26/1947
| | +---- John Michael Grace Shethar, b. 09/20/1980
| | +---- Anna Elise Grace Shethar, b. 07/15/1985
| +---- Mary Janet Grace, b. 03/05/1950
| | +Paul Douglas Benson, b. 05/28/1944
| +---- Nora Mary Grace, b. 08/14/1954
| | +Colum Peter O'Donnell, b. 07/07/1955
| | +---- Tara Louise O'Donnell, b. 07/15/1982
| | +---- Eugene Edward O'Donnell, b. 08/11/1985
| | +---- Noel Margaret O'Donnell, b. 04/21/1988
| | +---- Laura Catherine O'Donnell, b. 11/18/1992
| +---- Patrick Peyton Grace, b. 10/19/1955
| | +Margaret Patricia McMenamin, b. 09/16/1957
| | +---- Andrew Peyton Grace, b. 07/20/1990
| | +---- Elizabeth Mylod Grace, b. 02/25/1992
| | +---- William Peyton Vladimir Grace, b. 07/26/96
| +---- Theresa Mary Grace, b. 07/10/1957
| | +Richard Michael Sears, b. 10/12/1954
| | +---- Ann Grace Sears, b. 10/27/1985
| | +---- John Grace Sears, b. 04/04/1987
| | +---- Matthew Grace Sears, b. 03/14/1997
| | +---- Emily Grace Sears, b. 08/02/2000
| +---- Christopher Gregory Grace, b. 09/08/1961
| +Gwendolyn Carr, b. 08/08/1973
| +---- Charles Gregory Grace, b. 05/01/2001
+---- Kathleen Loretta Fennelly, b. 06/26/1922, d. 01/19/99
| +Richard William Kaufmann, b. 07/23/1913, d. 12/85

The Family of Mary Phelan O'Grady, 1890-1929

Mary Phelan, b. 03/05/1890, d. 04/26/1929
+Daniel O'Grady , b. 1885 Cashel, d. 02/21/1974
+---- Josephine (Josie) O'Grady, b. 07/07/1914 d. 11/25/97
| +John Hickey, b. 09/15/1908
| +---- Sheila Hickey, b. 07/03/1941
| | +Patrick Harrington, b. 04/15/1938
| | +---- Eileen Harrington, b. 01/03/1965
| | | +Andrew Gaschenko, m. 10/17/1999
| | +---- Kevin Harrington, b. 11/14/1966
| | | +Maura McMahon, m. 04/29/2000
| | +---- Dermot Harrington, b. 06/19/1972

(continued with 2nd child of John & Josie O'Grady Hickey)

| | +---- Thomas Hickey, b. 06/13/1950
| | | +Bernadette Lynch
| | | +---- Aine Hickey
| | | +---- Sean Hickey
| | | +---- Tomás Hickey
| | +---- Séamus Hickey, b. 09/15/1942
| | +Anne Healy, m. / /1968
| | +---- Theresa Hickey, b. 01/04/1969
| | +---- John Hickey, b. 11/15/1970
| +---- Donal Hickey, b. 01/03/1944
| | +Mary Reardon
| | +---- Declan Hickey, b. 05/13/1969
| | +---- Brenda Hickey, b. 08/15/1971
| | +---- Donal Hickey Jr, b. 08/16/1973
| | +---- Marie Hickey, b. 05/27/1980
| +---- Noel Hickey, b. 01/01/1946
| | +Mary Margaret Goggin, m. / /1976
| +---- Sean Hickey, b. 06/28/1948
| +Cathleen Dunne
| +---- Patrick Hickey
| +---- Kenneth Hickey
| +---- Nicola Hickey
+---- William O'Grady, b. 11/ /1919
| +Kathleen Johnson
| +---- Daniel O'Grady (3rd)
| +---- Susan O'Grady
| +---- Rose O'Grady
| +---- Beth O'Grady
+---- Anne O'Grady, d. 09/02/1980
+---- Mary O'Grady, d. 04/27/1958
| +Thomas Egan
| +---- Tony Egan
| +---- Thomas Egan
+---- Thomas O'Grady
| +Joan (--?--)
+---- Daniel O'Grady (Jr.)
+---- Pauline O'Grady, d. as baby
+---- Catherine O'Grady, b. 06/1925
| +Joe Griffin
| +---- Terry Griffin
| +---- Maureen Griffin
| +---- Michael Griffin
| +---- John Griffin
+Jim O'Connor

The Family of Nora Phelan Buckley, 1895-1935

Nora Phelan, b. 01/16/1895 d. 06/06/1935
+John Joseph (Jack) Buckley
+---- William Edward Buckley (Sr.), b. 06/01/1921
| +Emily LaMaster Cotley, m. 11/21/1942 d. 01/11/1984
| +---- Pamela Ann Buckley, b. 08/08/1944
| | +Charles Hess, m. 09/11/1971
| +---- William Edward Buckley Jr, b. 03/27/1946
| | +Lynn Horn, m. 01/10/1970
| | +---- Kelly Lynn Buckley, b. 10/21/1971
| | | +Louis Visco
| | | +---- Meaghan Visco, b. 07/29/1992
| | | +---- Cassidy Visco, b. 04/03/1994
| | +---- Terry Ann Buckley, b. 05/26/1973
| +---- Mary Susan Buckley, b. 01/31/1949
| +Thom Fischer
| +---- Matthew Fischer
| +Julie (--?--)
+Elvia (--?--), m. after / /1985
+---- John Joseph Buckley, b. 12/31/1922
| +? (--?--)
| +---- Catherine Buckley
+---- Anne Marie Buckley, b. 5/18/1927 or '28, dec'd.
| +Walter Hamblin
| +---- Cynthia Hamblin, b. sole child

The Family of William Phelan, 1898-1979

William Phelan, b. 02/23/1898 d. 01/20/1979
+Anastasia (Stasia) Phelan, b. 10/16/1909 d. 01/21/1971
+---- Anna Mary (Nancy) Phelan, b. 04/26/1934
| +John Omanoff
| +---- Jonathan Phelan, b. 03/18/1964
+---- Thomas Phelan, b. 06/02/1938
| +Doreen Farragher, b. 05/26/1937 d. 07/15/2000
| +---- Deirdre Phelan, b. 10/13/1961
| +---- Beryl Phelan, b. 03/19/1964
| +---- Liam Phelan, b. 09/28/1940
| +Anne Clarke, b. Dublin,
| +---- Corinne Phelan, b. 12/16/1967
| +---- Gearoid Phelan, b. 05/31/1971
| +---- Niall Phelan, b. 01/28/1978
| +---- Brid Phelan, b. 10/11/1980
+---- Michael Phelan, b. 10/01/1942
| +Mary Ryan
| +---- Brian Phelan
| +---- Anna Phelan
| +---- Grainne Phelan
| +---- Clodagh Phelan
| +---- Michael Phelan
+---- Mary Anne "Maureen" Phelan, b. 11/13/1944
| +John Patrick (Sean) Magee, b. 07/18/1936
| +---- Kevin John Magee, b. 12/17/1968
| | +Ciara Moira Henderson
| | +---- Conor Matthew Magee, b. 07/24/1998
| | +---- David Matthew Magee, b. 10/19/1999
| +---- Aidan Joseph Magee, b. 12/16/1975
| +---- Siobhan Moira Magee, b. 03/18/1981
+---- Margaret Mary (Rita) Phelan, b. 10/13/1947
| +Michael Holohan
| +---- Claire Holohan, b. 10/11/1973
| +---- Eimear Holohan, b. 04/13/1976

2nd Generation

William Francis Xavier Phelan
born 8/28/1919 in New York,
died 1/11/1985 in New York at age 65, whose ashes are interred at Balingarry Cemetery, County Tipperary, Ireland
who married
Rose Crovella
born 10/28/1925 in New York
married 8/18/1951 in New York
living in Jamestown, NY in May 2002;
the child of
Cosimo Damiano Crovella
born 1876 or 1877 in Pietrelcina, Benevento, Italy, and
Fiorina "Julia" Formicella
born 1884 or 1885, also in Pietrelcina, Benevento, Italy

Catherine Agnes "Sis" Phelan
born 9/21/1920 at New York
died November 1997 at New York, NY at age 77
buried in St. Mary Star of the Sea Cemetery, Lawrence, NY
who married
Thomas Patrick Barden
born ~~1/20/1915~~ in Providence, RI
A teacher of High School English much loved by students, friends and family
died February 1976 in Far Rockaway, NY at age 63
buried in St. Mary Star of the Sea Cemetery, Lawrence, NY

James Joseph Phelan
born 11/12/1920 at New York, NY
died February 1973, at age 51
buried in St. Mary Star of the Sea Cemetery, Lawrence, NY
Mary Loretta Crovella
born 9/10/1924 at New York
married 1/24/1928 at
Church of St. Mary Star of the Sea, Far Rockaway, NY
Living in May 2002 in Inwood, L.I., NY
the child of
Cosimo Damiano Crovella
born 1876 or 1877 in Pietrelcina, Benevento, Italy, and
Fiorina "Julia" Formicella
born 1884 or 1885, also in Pietrelcina, Benevento, Italy

Patrick Canisius "Corky" Phelan
born 9/26/1923 at New York, died 11/14/1986 at New York at age 63
buried in St. Mary Star of the Sea Cemetery, Lawrence, NY
who first married
Mary Webster
born 8/5/1924 in Far Rockaway
married circa 1946 at Far Rockaway
died 12/9/1961 at age 37 of bacterial meningitis during the delivery of her tenth child, Cordelia, who survived two hours,
buried in St. Mary Star of the Sea Cemetery, Lawrence, NY
the child of **Annette Webster** of Far Rockaway

Patrick C. Phelan aftwards married, without issue, secondly:
Dorothy Diener
b. 8/10/1924, Far Rockaway, d. 12/10/1981, Redwood City, CA,
and thirdly:
Florence "Flo" Bates
who survived him.

Thomas Leo Phelan
born 12/10/1926 at New York
living in May 2002 in Oceanside, NY

who married

Antoinette "Ann" Costa
born 12/24/1930
the child of
Anthony Costa
and
Catherine DiBenedetto,

Edward Phelan
who was born in (it is believed) 1933, died as an infant.
and who is buried in
St. Mary Star of the Sea Cemetery, Lawrence, NY

Anna Phelan
born about 1930 in New York
died 1/04/1951 after the birth of her only son, James
buried in St. Mary Star of the Sea Cemetery, Lawrence, NY
who married
Louis Costa
the son of
Anthony Costa
and
Catherine DiBenedetto

Mary Ann Phelan Bradley O'Connor
born circa 1936 in New York
living in May 2002 in Fort Lauderdale, FL
who married
James Bradley
living in May 2002,

And who secondly married, without issue,
Neil O'Connor

Joseph Gerard "Jerry" Phelan
born 3/10/1941
later adopted by Patrick & Catherine Treacy
and living in May 2002.

Catherine "Kitty" Treacy
born in the 1930's in New York
to a brother of Catherine Treacy Phelan
and raised by her and Patrick Phelan as
a member of the Phelan family;

who married
William Kelly
about whom more has not yet been discovered.

Grace Treacy
born in the 1930's in New York
to a brother of Catherine Treacy Phelan
and raised by her and Patrick Phelan as
a member of the Phelan family;

who married
Daniel McDevitt
born in Northern Ireland in the 1920's
died 4/8/1968, a victim during a robbery in Far Rockaway

3rd Generation

Michael Phelan b. 3/29/1952
Julia Catherine Phelan b. 10/5/1954
Theresa Ann Phelan b. 2/5/1957
Rosemary Phelan Horan b. 10/25/1960 — Stephan Horan b. 12/26/1958, m. 3/21/1981
Robert Cosmo Phelan b. 1/7/1963
Thomas Patrick Barden, Jr. b. October 1950, New York, NY — Frances Albire
Joseph Gerard Barden b. 11/14/1955 New York, NY
Timothy James Phelan b. 02/25/1949, St. Joseph's Hospital, Far Rockaway NY — Margaret Mangan b. New York
James Joseph "Jay" Phelan b. 01/12/1953 St. Joseph's Hospital, Far Rockaway, NY — Laura Louvan b. Clay, KY, m. 03/28/1981 Church of St. Edward, Providence, KY
Thomas Gerard Phelan b. 06/20/1957 St. Joseph's Hospital, Far Rockaway, NY — Frances "Fran" Maher b. 05/19/1959
John Joseph Phelan b. 08/05/1963 St. Joseph's Hospital, Far Rockaway, NY — Deirdre Mary O'Connell b. 07/31/1963, Flushing, NY, m. 01/02/1999, Our Lady of Good Counsel Church, Inwood, L.I., NY
Patrick Francis Phelan b. 2/5/1947 — Alice May Goode b. 12/23/1951, Dedham MA m. 6/21/1975
Kathleen Marie Phelan Farrell b. 7/9/1949 — John Patrick Farrell, Sr.
Mary Agnes Phelan Guastella, b. 08/11/1950, d. 10/10/2001 — Joseph Anthony Guastella Sr. b. 01/29/1949
Virginia Ann "Ginger" Phelan b. 08/08/1952, d. 09/28/1999, bur. St. Mary Star of the Sea Cemetery, Rockaway Turnpike, Lawrence, L.I., NY
Claire Marie Phelan Schunk — Charles John Schunk b. 05/17/1940
Cordelia Phelan b. 12/09/1961, d. 12/09/1961, bur. St. Mary Star of the Sea Cemetery, Rockaway Turnpike, Lawrence, L.I., NY
Patricia Ann Phelan b. 09/21/1951 — Joseph Resnick m. 07/17/1971 Church of St. Mary Star of the Sea, Far Rockaway, NY
Anna Phelan Darks b. 04/12/1954 — John Joseph Darks Sr. m. 05/04/1973
Maryann Phelan Donohue, b. 1957 — John William Donohue m. 09/21/1979?
Joan Elizabeth Phelan Hess b. 1959 — Daniel Hess
Jeanmarie Phelan Jackson, b. 07/12/1967 — Bruce Jeacoma; Timothy J. Jackson
Kevin Patrick Phelan b. 05/07/1969 — Randi Weiss
James Costa b. between / /1950 and 01/04/1951 — Linda Costa
Kathleen Marie Bradley Horan b. 04/10/1954 Belle Harbor, NY — Richard Joseph Horan b. 08/17/1953, m. 08/05/1985
Patricia Ann Bradley b. 03/16/1956 St. Mary's Hospital, Far Rockaway, NY
Christine Marie Bradley Wolfer b. 12/26/1958 St. Joseph's Hospital, Far Rockaway, NY — Frank Michael Wolfer b. 08/14/1949 St. Joseph's Hospital, Far Rockaway, NY, m. 09/15/1989
Maura Bradley Delham — Robert Delham
James Bradley — Noreen Murphy
Regina Bradley Freeman — Mark Freeman
Patrick Bradley — Liz Lauro
Jerry McDevitt b. circa 1950-1952 — Spouse's name unknown. Believed to have 5 children further detail not yet known.
Daniel McDevitt, Jr. b. circa 1950-1951 — Spouse's name unknown
Kathleen McDevitt b. circa 1954-55 — Spouse's name unknown. Several children but moire not yet known

Maureen Phelan Berlin b. 6/9/1953 — Doug Berlin
Eileen Marie Phelan Raab b. 1/17/1956 — John Joseph Raab m. 8/15/1982
Catherine Margaret Phelan DeSagun b. 3/22/1958 — Guillermo E. DeSagun, M.D. m. 8/19/1989
William Francis Phelan b. 11/14/1961
Edward Damien Phelan b. 5/14/1964 — Lori Fitzgerald m. 7/30/1994
John James Barden b. July 1953 New York, NY
Peter Francis Barden b. 12/9/1957
Anne Marie Phelan Miles b. 09/05/1951 St. Joseph's Hospital, Far Rockaway, NY — John Miles b. 8/5/1950, Far Rockaway, NY; d. 6/2/ 1991; bur. military grave, Calverton Cem. L.I., NY
Eugene Joseph Phelan b. 04/15/1955 St. Joseph's Hospital, Far Rockaway, NY — Roseanne Johnson b. 08/01/1964
Mary Catherine Phelan Quinn b. 12/26/1959, St. Joseph's Hospital, Far Rockaway, NY — Thomas F. Quinn b. 5/29/1964, Flushing, NY, m. 10/23/1999, St. Joseph's R.C. Church, Hewlett, NY
Joseph Patrick Phelan b. 02/05/1967 Manhasset, NY — Anna Derbitsky b. 12/31/1969 Leningrad, USSR, m. Corpus Christi Church, Chatham, NJ
Michael James Phelan b. 2/19/1948 — Jeanne Michelle Flaherty b. 10/31/1944
Frank Joseph Phelan b. 07/28/1951 — Lia Margaret Phelan
Jean Loretta Phelan b. 12/11/1953
Paul Anthony Phelan Sr. b. 09/26/1958, d. 10/19/1992, bur. 10/ /1992 St. Mary Star of the Sea Cemetery, Rockaway Turnpike, Lawrence, L.I., NY — Doreen Amelia Arnao b. 07/13/1960
William Francis Phelan b. 09/05/1949, Far Rockaway, NY — Elisabeth Ann Kelly b. Far Rockaway, NY, m. 09/04/1971
Catherine Agnes Phelan Dappas b. 02/09/1952 — Joseph Borrelli; Gregory Dappas
Thomas Anthony "Tap" Phelan b. 12/11/1956
James Joseph Phelan b. 1959

4th Generation

DesireeBrody b. 11/15/1987
Erin Leigh Berlin b. 8/23/1981
Katie D. Phelan b. 1-29-82
Christina Alana Phelan
Guillermo deSagun b. 12/25/1989
Dylan Thomas Phelan b. 12/9/1994
Isabella Rose Phelan b. 3/7/2001
Thomas Patrick Barden 3rd b. 12/1/1989
James Phelan
Allison Phelan
Rassandra Christine Phelan b. 04/07/1991
Mary Frances Phelant b. 07/07/1984
Laura Phelan 12/25/1985
Patricia Phelan b. 05/22/1991
Jack Ryan Phelan b. 08/24/1999
John Joseph Phelan 2nd b. 11/11/2000
Terrance Julian Phelan b. 05/08/1995 Morristown Memorial Hospital, Morristown, NJ
Ryan James Phelan b. 03/15/1997 Morristown Memorial Hospital, Morristown, NJ
Amelia Maria Phelan b. 10/12/1998 Memorial Hermann The Woodlands Hospital, The Woodlands, north of Houston, TX
Dawn Marie Farrell b. 08/21/1973
John Patrick Farrell Jr. b. 11/13/1976
Megan Anne Farrell b. 05/09/1980
Ryan Thomas Phelan b. 05/21/1980
Keith Patrick Phelan b. 10/24/1982
Krystin Nicole Phelan b. 05/27/1986
Danielle Lynne Phelan b. 10/20/1988
Christopher Douglas Phelan b. 11/01/1972
Rose Marie Silva, b. 02/11/1976 Lynn, MA m. 1994, Norfolk, VA
Lena Marie Benitez, b. 07/12/1975 Marrero, LA, m. 2000 New Orleans, LA
Kelly Lynn Phelan b. 01/29/1980 — Desmond Ramjattan
William Francis Phelan Jr. b. 11/04/1984
Timothy Michael Resnick b. 12/11/1978
Stacey Ann Borrelli b. 04/09/1971
Stephanie Antoinette Dappas b. 04/07/1983
Michael J. Darks b. 09/ /1979
John Thomas Donohue b. 08/03/1983
Meghan Nicole Donohue b. between 1993 and 1994
Jill Hess b. between 1993 and 1994
Jenna Hess b. 07/ /2001
Timothy Jackson b. 08/27/1993
Justin Jackson b. 04/25/1996
Patrick James Horan b. 04/25/1987
Kathleen Marie Horan b. 11/24/1992
James Francis Wolfer b. 05/10/1995 St John's (fka St. Joseph's) Hospital, Far Rockaway, NY
Caroline Delham
Dylan Bradley
Adam Freeman
Liam Bradley
Peggy McDevitt b. circa 1952-3 — Spouse's name unknown. a New York City Fireman. Believed to have one child
Billy McDevitt, b. circa 1956-7 — believed unmarried and without children

Matthew Sean Berlin b. 3/5/1985
Michael "Mickey" Augustus" Berlin b. 3/5/1985
Stephen Raab b. 7/21/1988
Timothy Raab b. 7/21/1988
Patricia Rose Horan b. 3/16/1982
Robert Cullen Horan b. 7/6/1984
William Phelan Horan b. 9/9/1986
Mary Josephine Miles
Caroline Miles
John Miles, Jr.
Anne Marie Miles
Lisa Miles stillborn 9/14/1981, bur. St